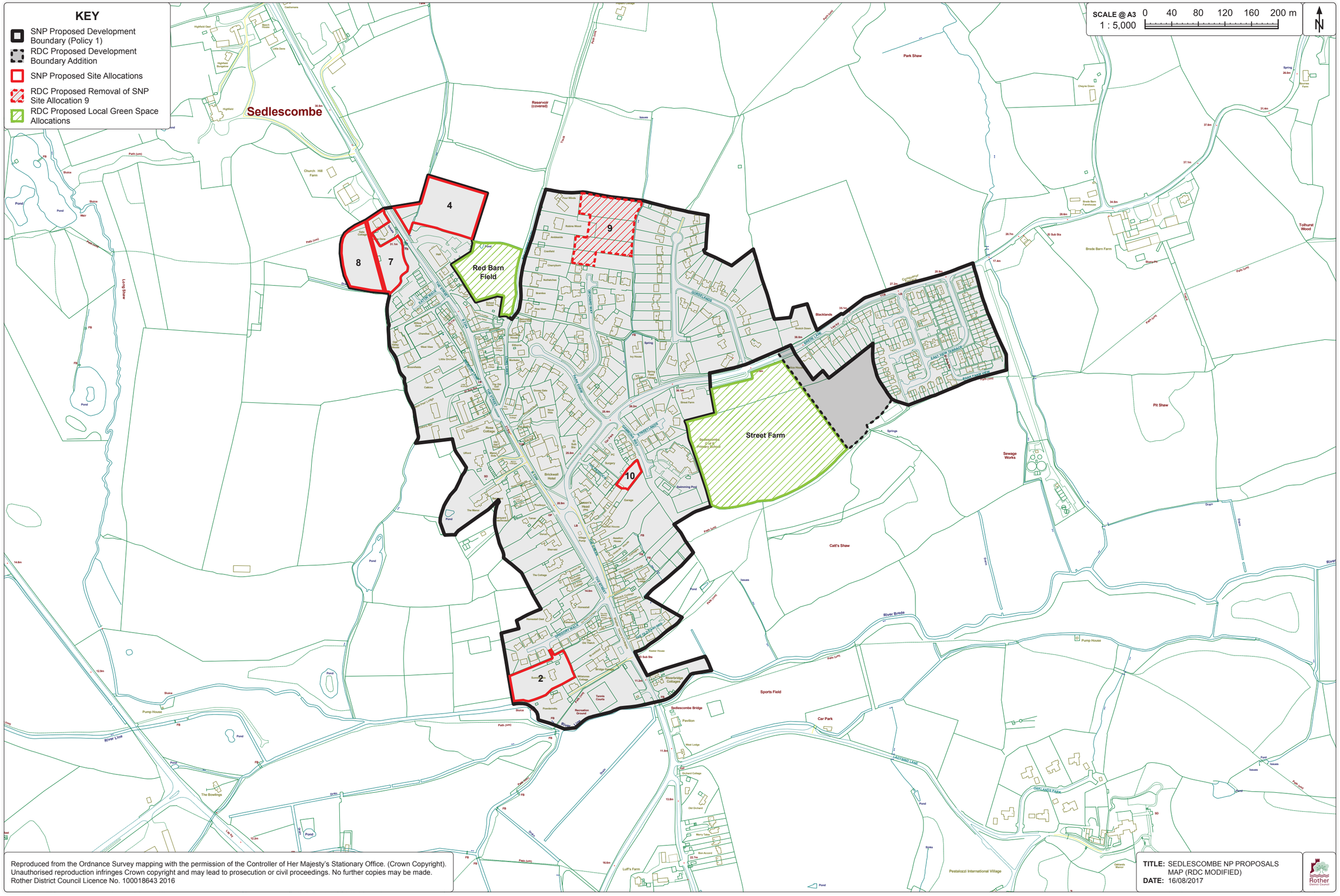Plan 3 to accompany the Examiner's Note, August 2017